

E

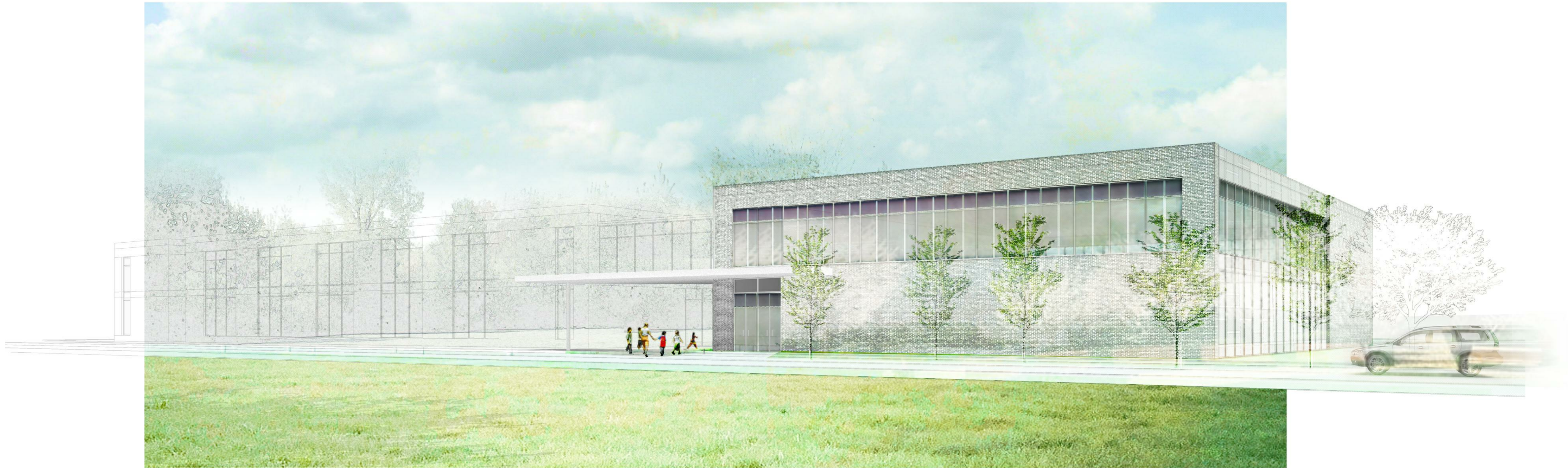

D

PHASE 2: GYM SOUTH ELEVATION - HAMBRIGHT ROAD

- ELEVATION NOTES:**
- 1. ALL UTILITY AREAS (TRANSFORMERS, GAS METERS, ELECTRICAL METERS, ETC. WILL BE LOCATED ON NORTH SIDE OF BUILDING ALONG GYM WALLS.
 - 2. ALL ROOF TOP EQUIPMENT WILL BE SCREENED FROM VIEW WITH BUILDING PARAPET, METAL ROOF, AND EQUIPMENT SCREEN WALLS TO MATCH BUILDING BRICK VENEER COLOR.
 - 3. UPPER GYM WINDOWS ARE TRANSLUCENT FIBERGLASS PANELS. ALL LOWER LEVEL GLAZING TO BE CLEAR.
 - 4. ALL DELIVERY AREAS ARE TO BE SCREENED USING BRICK VENEER BUILDING WALLS.
 - 5. ALL DUMPSTER AREAS ARE TO BE LOCATED ON THE NORTH SIDE OF BUILDING AND WILL BE SCREENED USING BRICK VENEER BUILDING WALLS AND PAINTED STEEL GATES.
 - 6. RENDERINGS DEPICT GENERAL INTENT OF NEW BUILDING MASSING, ENTRY AREAS, GLAZED AREAS AND MATERIALS. ALL BUILDINGS TO HAVE SLOPED METAL ROOFS THAT WILL BE DEVELOPED AS BUILDING DESIGN INITIATES.

C



B

PHASE 3: GYM SOUTH ELEVATION - HAMBRIGHT ROAD

- ELEVATION NOTES:**
- 1. ALL UTILITY AREAS (TRANSFORMERS, GAS METERS, ELECTRICAL METERS, ETC. WILL BE LOCATED ON NORTH SIDE OF BUILDING ALONG GYM WALLS.
 - 2. ALL ROOF TOP EQUIPMENT WILL BE SCREENED FROM VIEW WITH BUILDING PARAPET, METAL ROOF, AND EQUIPMENT SCREEN WALLS TO MATCH BUILDING BRICK VENEER COLOR.
 - 3. ALL DELIVERY AREAS ARE TO BE SCREENED USING BRICK VENEER BUILDING WALLS.
 - 4. ALL DUMPSTER AREAS ARE TO BE LOCATED ON THE NORTH SIDE OF BUILDING AND WILL BE SCREENED USING BRICK VENEER BUILDING WALLS AND PAINTED STEEL GATES.
 - 5. RENDERINGS DEPICT GENERAL INTENT OF NEW BUILDING MASSING, ENTRY AREAS, GLAZED AREAS AND MATERIALS. ALL BUILDINGS TO HAVE SLOPED METAL ROOFS THAT WILL BE DEVELOPED AS BUILDING DESIGN INITIATES.

A

SEALS

SUBMITTAL

CONDITIONAL REZONING PLANS

REVISIONS
